Contains the important telegraph news of the world.

COSHOCTON DAILY AGE.

THE Fair Tuesday, vol.

VOL. 4. NO. 20. COSHOCTON, OHIO, MONDAY EVENING, JUNE 16, 1902. TWO C

Ransom Dry Goods Company

DAILY BULLETIN.

Our Ribbon Sale

Saturday we sold over 1000 yards of Ribbons.

Well, were they cheap?

If you had seen the ladies buying them, you would have thought so.

We have about 1500 yards left for bargain seekers and lots of other things just as good bargains as these Ribbons.

Lansdownes

For a good honest Silk Warp Costume, one that you can depend on being the best goods made, buy a Lansdowne and you will have a fine dress, that you can put right in the wash tub and feel safe in so doing.

PRICE

$1.25

PER YARD

We have the Silk Warp Sublimes at $1.00 per yard, but the good old Lansdowns are world beaters.

Very Respectfully

Ransom D. G. Co.

VERY POOR EXCUSES

Offered by the Board of Review's "Official Organ-"

EASILY PUNCTURED BY FACTS

A Labored Attempt To Justify The Attempted Graft of $4,350 a Year.

The Coshocton *Bulletin*, wh ich at the present time is enacting the role of "official organ" of the board of review, is laboring hard to convince its readers that there is some excuse for the creation of such a board in Coshocton. The attempted graft of $4,350 a year has the *Bulletin's* consent and while other small cities in Ohio are doing without a board of review, as provided by the Longworth law, the "official organ" devotes a column to arguing that it is a necessary thing in Coshocton. Most of this argument, however, is so untenable that the editor is unwilling to assert it on his own responsibility, but prints it in the form of an "interview" with Auditor Lamberson, letting the statements appear as Mr. Lamberson's utterances. Some of the matter is so ridiculous that THE AGE telephoned Auditor Lamberson and asked him whether he was correctly quoted. When the "interview" was read to him he acknowledged the authorship of part of it and repudiated the rest, but refused to be interviewed by THE AGE. So we are a little at sea as to how much of that "interview" to hold Mr. Lamberson responsible for, and how much to ascribe to the invention of the *Bulletin* editor, and in dealing with the several subjects therein contained we are not sure whose word we are disputing, whether it is the auditor or the editor, but nevertheless some of the rank misstatements and flimsy arguments must be refuted.

The interview starts off:

At the annual meeting of the auditors of the state to appraise railroad property the Longworth law was discussed: and upon questioning the other auditors from counties throughout the state I found that practically all of them intended to apply for the appointment of boards of review in conformity with the new law. In making application for a board here I believed I was acting in concert with substantially all the other county auditors of Ohio.

When those auditors put their heads together and decided to reach for that extra $5 a day they had evidently not yet consulted their constituents. It turns out that only a few such boards have been created in the state, which would indicate that the people's protests were heard in the other instances.

The interview goes on:

Upon the appointment of G. A. Hay, George Ayres and W. M. Smith I went to the commissioners, read the Longworth law to them and stated that I had no suggestion to make but the entire matter was in their hands. The commissioners voluntarily fixed the compensation at $200 a month and the six months time as a maximum for the board's work. No compensation or time limit was suggested by either the members of the reviewing board or myself.

The commissioners say that G. A. Hay, a member of the board of review, did most of the talking about the compensation and time. Mr. Hay made an elaborate argument picturing what a "vast amount of work" the board would have to do and made the commissioners believe it would require about six months to do it. The salary resolution which was originally adopted by the commissioners was carried to the court house in the inside pocket of George A. Hay, who had it drafted by his own attorney and copied in the handwriting of Auditor Lamberson. This prearrangement on the part of Mr. Hay, so he could rush the salary resolution through at the first session of the commissioners without waiting for the prosecuting attorney to draft the resolution, calls to mind a similar proceeding four years ago when he rushed through the city council an electric light contract for ten years at $100 a light, before the public could know anything about it. Mr. Hay's speech to the commissioners in which he "explained" the Longworth law, led them to believe the work was enormous task that would require many months of constant work, and created the impression that six months at $200 a month for each member would be equal to a fire-sale bargain. And it was—like getting a gold brick for $1200. The salary has since been fixed at $96 a year instead—a difference of only $1104 a year for each member.

The *Bulletin* adds:

The auditor went on to state that heretofore large amounts of moneys and credits have never been returned by assessors. By personal investigation, the auditor said, he has discovered many such cases, and as a result he has added about $15,000 to the list of taxable property since the last assessment. Much, however, remains unknown, he said, and the tax has been lost.

There is a tax inquisitor employed to look after such cases and it is the duty of the auditor and inquisitor to do so. That $15,000 that has been added to the duplicate since the last assessment was undoubtedly found by the tax inquisitor acting with the auditor. If the auditor alone can do it, what's the use having either a tax inquisitor or a board of review? Is it proposed to let the board of review supplant the tax inquisitor? No: for the inquisitor was recently re-employed for a term of three years.

The interview continues:

There are some 50 houses in the corporation that were not completed when the assessors made their rounds and upon which no taxes would be paid this year: but the board of review would tax these.

This is impossible. These houses were listed this year as "unfinished structures," and they cannot be listed as finished structures until next tax day, which the law fixes as the day preceding the second Monday of April. Then the assessors will list them.

The interview continues:

At times merchants and others give the value of property at say $7,000, and the next year drop to $4,000. Nothing has been done heretofore to inquire into such cases, as moneys and credits have never been closely reviewed. The board of review investigates such cases.

If that is true the tax inquisitor should be discharged for gross dereliction of duty. That is what he is employed for. What's the use creating a board of review to do that which is the bounden duty of the auditor and tax inquisitor?

Editorially the *Bulletin* says:

McCoy's motives in the case of the reviewing board should not be impunged, for he undoubtedly was moved by a high regard for the taxpayers when he is said to have expressed the opinion that he would like to see Auditor Lamberson get $15,000 out of it, but he couldn't stand George Hay and Mont Smith, and wanted to know why something hadn't been said to him before the appointments were made.

This is simply a common, ordinary *Bulletin* lie, which the editor tried to verify but failed, then printed it anyhow. C. B. McCoy never said that or anything of the kind.

Another editorial utterance:

Daily meetings have been held in the courthouse by George Hay, W. M. Smith and George Ayres, who were appointed according to the Longworth law by the state board of review for Coshocton.

Those "daily meetings" were so short and sweet that other visitors to the courthouse couldn't discover their presence. This is the way they expected to put in six months at $200 a month for each member.

If the board of review's "official organ" will rake up a few more excuses for the attempted graft THE AGE will no doubt find them as easy to puncture as those above.

CITY'S INVESTMENT.

Small Strip of Land is Purchased For Sixty-five Dollars.

Among the transfers of real estate is that of a small piece of property on Brower avenue to the city of Coshocton. A number of years ago Dr. Brower gave to the city 15 feet off the west end of all his land facing west on Brower avenue in order to make a better and wider street. There was no formal deed made and a few years later he sold a lot to Alexander Elbert the deed for which lot included the extra 15 feet supposed to belong to the city. Mr. Elbert contended that the ground legally belonged to him and offered to sell it for $100. The ground was needed to straighten the street and after considerable parleying it was finally purchased by the city for $65.

BOYS DROWNED.

Three Little Fellows Lose Their Lives at Zanesville Saturday.

Three small boys were drowned at Zanesville Saturday about noon.

The victims were John Roach, aged 9 years, W lie Saunders, aged 11 years and Carl Dillon, aged 9 years. The place of drowning was in the Licking river near the Eighth ward side and just out from the sandbar which projects into the water from off the proving grounds of the Forest and Stream Gun club. The bodies were all recovered.

The little fellows had disrobed and were wading in the river which was high from recent rains.

NEW YORK FLYER

Viewed by Many People on Its Sunday Trip.

A large crowd of people were at the Pan Handle station Sunday evening to get a glimpse of the New York flyer which was on its first trip.

The train is No. 19, running between Cincinnati and New York in about four hours less time than other trains have previously made it. Engine No. 29 and several baggage cars, one coach and one sleeper was the makeup of the train. It did not stop here, but slowed its lightning speed sufficient to be inspected by Coshocton citizens.

LIVELY BUSINESS.

Coshocton Merchants Enjoyed Good Trade Saturday Night.

Saturday night was one of the busiest in Coshocton thus far this season. The stores were well filled with customers during the evening and the streets were thronged with people, not only from this city, but from nearby towns and surrounding country. Hitch-rack space was hard to find.

LINTON GRIST MILL

Is a Total Wreck — Upper Story Floated Away in The Creek.

The old Linton grist mill, located near Plainfield, about 12 miles from this city, is a total wreck. The old landmark which dates back into the sixties was in such a state of decay that on Sunday the third and upper story slid off into the creek and the first and second stories sank into the foundation. The top could not be stopped and floated away.

The Longworth "Ripper."

Remarks the Sandusky *Journal*: "The Longworth board of revision act is in imminent danger of the ax, wielded by the supreme court. It is unlike any act resting the power to assess or equalize the value of property for taxation ever passed in any country. It makes the county auditor the arbiter or final judge of the conduct and capacity of county and city boards of equalization and empowers him to have others put into office to supersede them if they are not to his liking. It is too dangerous a power for any one man to wield.

BIG BALL GAME TODAY

Zanesville Plays Coshocton at Riverside This Afternoon.

SIDNEY CANCELLED THE DATE

Zanesville Here and May Remain Over Tuesday For Another Game—Base Ball News.

Baseball is the attraction at Riverside park this afternoon, and a very large attendance is expected.

Greater Coshocton will cross bats with the Zanesville team and the former is expected to do the best work of the season on the local grounds.

The game for today was arranged with Sidney, but was necessarily postponed and the Zanesville crack team was secured instead. The Coshocton boys are in fairly good trim as they have been having the guiding eye of Manager F. N. Levens upon them the past few days and good work will be expected from all the players.

The Zanesville team, in charge of Manager Jim Outcalt, arrived here during the fore noon over the W. & L. E., and were immediately quartered at the Park hotel.

It is possible the Zanesville team will remain over Tuesday and that a game will be pulled off at the park again tomorrow afternoon. In speaking about tomorrow's game Manager Levens said it would all depend upon the financial results of today's game. Many tickets have been sold during the past few days. Regardless of the late notice as to whom the opponents would be a good crowd will likely attend. The lineup of the teams is as follows:

Coshoctoh—Lucas, p; Prince, c; C. Smith, 3b; E. Smith, cf; Ernest Smith, ss; Abbott, l f; Stewart r f; Elson, 1b; Gorsline, 2b; Colopy and Lawrence, substitutes.

Zanesville—Ketler 2 b.; Hammond 3 b.; Dithridge s. s.; Anderson l. f.; Outcalt, c.; Quinn c. f.; Taylor r. f.; Chamberlain p.; Ames 1 b.

The game will be called at 3:30.

UNDER LUMBER PILE.

Young Russell Shaw Has Narrow Escape From Being Crushed to Death.

Russell Shaw, the young son of Ben Shaw, of Cherry street, narrowly escaped being crushed to death under a huge pile of lumber late Saturday afternoon.

Russell, with several other small boys, were playing on the lumber pile in the yards of the Buckeye planing mills on South Fifth. One of the piles of lumber toppled over burying the youngster beneath it. The cries of the other children attracted the attention of Doctor Foster, who succeeded in extracting the lad after all the lumber was removed. Dr. Foster carried the boy to his father's queensware store when Dr. Stacey was called to dress the injuries. No bones were broken but the boy's limbs were painfully bruised as was also his chest. Dr. Stacey does not consider the wounds serious.

THE MACCABEES

Attended Church Sunday— Rev. Fisher Delivers Interesting Discourses.

A large number of ladies and gentlemen of the Maccabees attended services at the M. P. church Sunday morning. Rev. Fisher delivered an interesting sermon on "Mutual Helpfulness." In the evening Rev. Fisher gave a talk on the subject of "Is Thine Heart Right?" During the service Mr. Calvin Stertsbach, of Tampa, Florida, rendered "The Unseen Land," which delighted his many listeners.

ODD FELLOWS

Attended Presbyterian Church Sunday Evening—Prof. Hosmer Sings

The Odd Fellows attended services Sunday evening at the Presbyterian church. Rev. Hamilton preached an excellent sermon on the "Friendship of Jonathan and David." Professor Hosmer delighted the large audience with a vocal solo.

Patterson Commencement.

The Pike township commencement of the Patterson graduates will be held free of admission Friday evening June 20, at Masonic hall.

The class consists of Bernice Magruder, Preston Axline, Lillie Russell, Frances McKee, Otis Graham, Fred Graham, Ray Ashcraft and Newton Cochran. The class will be addressed by Prof. L. E. Wolfe, A. B. Music will be furnished by the Johnson brothers.

Warm Saturday Game.

The Standard and Tuscarora of the Meek & Beach company played an interesting ball game Saturday at Riverside park. The batteries were Otto Bries and Lorenz for the Tuscarora, Ross and Slaughter for the Standard. Otto Bries distinguished himself by being the only one to get a home run.

Outstanding Orders Payable.

All outstanding warrants on the county treasury will be payable at the office of the county treasurer, at Coshocton, Ohio, on and after Friday, June 20th.

W. H. WILLIAMS,
County Treasurer.

tf

Clearance sale of all summer millinery at Mrs. F. W. Munn's. 13-2t

PEOPLE WE KNOW.

Their Comings and Goings and Society News in General.

—Walter Rinehart visited relatives in Baltic.

—S. A. Pfous spent Sunday with relatives at Shanesville.

—Miss Fannie Weaver has returned from a visit in Cleveland.

—Ed Callopy and Doc Abbott have returned from Wapakoneta.

—Mrs. Mary Groh is visiting relatives in Cleveland and Akron.

—Miss Sue Wells has returned from a pleasant visit in Cambridge.

—Mr. and Mrs. W. J. Davies and son Gilbert spent today in Canton.

—Miss Sadie McCullough made a short visit her sister, Mrs. Sondles, at Avondale.

—Miss Minnie Dunfee, of Franklin, spent Saturday with Mrs. Joseph Keagy on Cherry.

—Miss Lera Trovinger went to Muskingum county to spend her vacation with relatives.

—Miss Kate Widder, of Newcomerstown, is visiting Mrs. Howard Lennon at the infirmary.

—Miss Macra Palm left for Chicago where she will enter the university for the summer.

—Mrs. W. C. Davis and son, Cleneth, have returned from a two weeks' visit in Plainfield.

—Mr. and Mrs. A. B. Crawford and daughter, of Dayton, are guests of Mrs. Sue Lorenz.

—Mr. and Mrs. George Caton spent Sunday with his brother, Thomas Caton, at Cardington.

—Mrs. John Holmes and children went to Conesville for a visit at the residence of James Lear.

—Miss Miriam Rippeth, of Leesville, is visiting her grandmother, Mrs. Alexander Bell, on East Main.

—Mrs. E. R. Dawson was the guest over Sunday of her daughter, Mrs. S. H. Baker, in Spring Mountain.

—Henry Kelsch and children, of Newcomerstown, are visiting his brother, Adam Deigel, near Roscoe.

—Lewis Glover is in off the road and is visiting his parents, Mr. and Mrs. C. H. Glover, on the Reservoir farm.

—Miss Priscilla Everhart returned to Columbus after a visit with her father, Charles Everhart, on Sycamore.

—Mr. and Mrs. Joseph Callahan and the Misses Lela and Ethel Biggs spent Sunday with Mr. and Mrs. Adam Strome at Warsaw.

—Misses Cornelia and Helen Lamberson and Miss Margaret Matthews are visiting at the home of Joseph Finlay, north of Keene.

—Mr. and Mrs. C. D. Howe and children, of Wheeling, W. Va., arrived Saturday evening for a visit at the home of her parents, Mr. and Mrs. W. H. Robinson, Jr., on Chestnut.

Teachers' Examination.

A class of 42 ladies and gentlemen took the county teachers' examination here Saturday. The next examination will be held here the fourth week in August.

"A Crisp Morning."

"A Crisp Morning," is the title of a handsome specimen of water color work on display in the window of Burns & Gosser. The picture is by A. L. Westerlind, a well known artist, employed by the Meek & Beach company, and is a very pretty piece of work.

The Rathbone Sisters will hold a 15 cent social in K. of P. hall, Gray building, Tuesday evening, June 17. 14-2t

Trunks and valises. A. N. Compton.

T. W. V. & O. Time Card

WESTWARD. DEP'T.	ARR
Mixed train, 2 p. m.	mixed 10:35 a.m

Jonesville at new union depot To ledo, O., with Mi Central Ry.: T. St. L & K. C.; L. & M. S.; L. S. A.; D., G. & ; Grand Trunk System: D., G. H. & M., and Wabash Ry.

All trains on T., W. V. & O. division run daily except Sunday.

WM H KIPP, Ag't at Coshocton

The Rathbone Sisters will give a 15 cent social in K. of P. hall, Gray building, Tuesday evening, June 17. 14-2t

Excursion to Chrichsville.

Account of street fair and carnival excursion tickets will be sold June 16, 17, 18, 19, 20 and 21 at rate of $1.20 to Chrichsville. Tickets will be good two days including date of sale. For particulars apply to W. H. Kipp, Ticket agent. 16-d2tw1t

Call on Evans & Cochran for fine monuments and save agents' commission 606 Main street, Coshocton. 22-tf.

Great reduction in refrigerators at at Wolfe's Furniture company, the store that saves you money. 6-10-tf

LEIGHNINGER CASE ON

The Famous Shooting Case is attracting Attention.

CALHOUN, THE VICTIM, IS HERE

Much Confusion in Selecting Jury — Invalid Chair in Courtroom for Calhoun.

The famous Leighninger case is on trial, Judge Maxwell arrived this morning. The regular jury reported at 1 o'clock. So many of them were challenged that it was necessary for the court to select special jurors. As soon as the jury is impanneled, which will be late this afternoon, they will be taken to the scene of the shooting near Isleta.

Judge Hunter, of Newark, and Captain James, of this city, are counsel for the defense, and Nicholas & Merrell will assist Prosecutor Wheeler for the state and Calhoun. Leighninger was in the courtroom seated near his counsel.

Calhoun is in the city but was resting from the fatigue of the trip at the boarding house of Mrs. S. J. Stevenson on North Third. He is able to walk with the assistance of crutches. An invalid chair is placed in the courtroom for his use.

HOLDUP ARTIST

Barefoot Boy Attempts To Rob Miss Margaret Harvey.

Miss Margaret Harvey had an experience Saturday evening she will not soon forget. She is a saleswoman at the Crawford store and was on her way home Saturday evening shortly after 10 o'clock. As she was going up North Fourth she noticed a barefoot boy about 16 years of age who stepped out from the rear of the Forbes block and followed along after her. She thought nothing of it, supposing it was some one going to their home. She was walking along rapidly, swinging her pocketbook in her hand when suddenly as she passed under the shadow of a big tree in front of the residence of W. R. Pomerene, he sprang noiselessly upon her trying to wrench the purse from her hand. Though taken unaware Miss Harvey pluckily hung on to her pocketbook. In the tussle that followed she stood her ground and tried to recognize him, but failing to get the purse the boy fled to avoid detection.

MINISTERIAL ASSOCIATION

Adjourns July and August Meetings—Last Meeting Held Today.

The meeting of the Ministerial association at the Public Library this morning was very interesting. Rev. Mr. Moody read a fine paper on the "Relations of Christianity to Worldly Amusements." They adjourned the meetings through July and August and this was the last one until September.

MARINE CORNET BAND.

Coshocton's New Musical Organization Selects Attractive Name.

The Coshocton Marine Cornet band is the name selected for the new band which has just been organized, consisting of twenty-four musicians. The boys are working hard to make the new organization a success. Sam Wright is the leader. Rehearsals are held in a hall on Second street.

Baseball Notes.

Will Robertson is winning laurels as pitcher with the Wapakoneta team. He pitched Sunday against Springfield and won.

Several hundred people went from here Sunday over the Wheeling & Lake Erie to Canton to see the game between Cleveland and Canton which resulted in a score of 5 to 2 in favor of Boston. Cy Young, the well known pitcher was on hand in his uniform but did not play which was a disappointment to Coshoctonites.

The game Saturday at Baltic of Coshocton against Shanesville resulted in favor of the latter, the score being 8 to 4. The boys were well pleased with their treatment.

The Greater Coshocton team has a game booked for July 4 with the Pan Handle Athletic club of Dennison when a lively game is to be played.

Sweet Little Girl is Dead.

Florence, the sweet little daughter of Mr. and Mrs. Edward Binnerman, corner Main and Seventh, died Sunday morning about 10 o'clock. She had been ill a week from appendicitis. Her age was almost 5 years. Funeral services will be Tuesday afternoon at 2 o'clock and interment will take place in South Lawn cemetery. Rev. Dr. Toland, of Grace M. E. church will officiate. This is the third time Mr. and Mrs. Binnerman have been called to bear such heavy sorrow, and the sympathy of all go out to them.

Attempted Burglary.

Samuel Gamble discovered this morning that an attempt had been made either Saturday or Sunday evening to force an entrance into the grocery store. The cellar door had been broken open and the door of the coal house which connects with the store had been forced open but the doors into the storeroom from these places were both securely fastened and the would-be burglars were compelled to give it up. Mr. Gamble's place has been burglarized three times before.

Bring your job printing to The Age office.

THE CRAWFORD STORE

(NEXT DOOR TO P. O.)

DRY GOODS.

Flashes From All Over THIS BUSY STORE

Something About Summer Corsets.

When net Corsets were first made they were poorly made—many pairs pulled out or lost their shape and women didn't trust them.

But nowdays net corsets are made about as well as corsets of coutil or batiste—and fit as satisfactorily. No need to tell a woman how much more comfortable they are for summer. See our special quality at 25c.

Of course we have all other kinds up to several dollars.

Sale of Waists at 50C

In colors and white. Many of these are the 75c and $1.00 waists.

Sale of Walking and Dress Skirts at $2.50

Great values, some worth as much as $10.00.

Women's Cloth Jackets

For cool evenings just as we are having now—with the thin gowns and Shirtwaists women wear nowadays, there must be a cloth jacket handy at night

$5 Jackets for $3.85

$10.00 Silk Jackets for $5.00

New Styles and just the right weight.

New Shirt Waist Dresses.

Fresh ones keep coming in every day. Green is growing almost as popular as it already is in Paris. See our green Shirtwaist Suits.

1 Case Lawns, 8c quality, at 5c

12 1-2c Percales at 8c

They are the best percales made to sell for 12½c. No wonder they are snapped up so quickly. Many desireable styles left.

White Goods

On Sunday about half the women and children were dressed in white. We have everything needed in this line beginning with the 5c India Linon.

The Crawford Store.

Telephone 183.

NEWSPAPERARCHIVE®

COSHOCTON DAILY AGE

PUBLISHED EVERY EVENING
Except Sunday)
—BY—
THE AGE PUBLISHING CO.
MONDAY EVENING, JUNE 16

Entered at the postoffice at Coshocton, Ohio as second-class matter

TELEPHONE No. 182.

TERMS OF SUBSCRIPTION—Delivered by carrier to any part of Coshocton or Roscoe, ten cents a week. By mail to any address $3.00 a year.

REPORT IRREGULARITIES.—All subscribers on carriers' routes who do not receive their paper regularly and promptly, will confer a favor by reporting the same to the office

GIVE US THE NEWS.—Whenever you know an item of news, large or small, please call up the DAILY AGE office by telephone or otherwise whether you have or the particulars or not

ADVERTISEMENTS.—Transient advertisements must have a change of display this day. Local advertisements must be in the hands before nine o'clock.

Notices for church festivals, church entertainments, etc., are in the nature of advertisements and will be charged for at the rate of ten cents a line for each insertion.

Cards of thanks, resolutions of respect, obituaries, notices of societies, lodges, etc., are also classed as advertisements and will be charged for at the rate of ten cents a line. News notices of marriages and deaths will be inserted free.

The DAILY AGE is on sale at C. E. Anderson's drug store and Boyd's news stand.

IN THE CHURCHES

Announcements of Pastors.

English Lutheran—Rev. H. T. Weber pastor. Preaching at 9:15 a. m., morning worship at 10:30. Services will be held at Bethlehem church.

Baptist—Rev. J. S. Kline, pastor. Preaching at 10:30 a. m. Sunday school at 9:30 a. m. People's society of Christian Endeavor at 6:30 p. m. Prayer meeting Wednesday evening at 7:30. The church cordially invites all to these services.

REPUBLICAN STATE TICKET.

For Secretary of State—
L. C. LAYLIN, Huron County
For Judge of the Supreme Court—
W. B. CREW, Morgan County
For Dairy and Food Commissioner—
HORACE ANKENEY, Green Co.
For Member Board of Public Works—
WILLIAM KIRTLEY, Defiance Co.

Standing on an historic anvil, Rev. Stephen Mahon, pastor of the Wesley Methodist church, Massillon, on Thursday afternoon, preached the funeral sermon of Cooper Chidester, 97, who was actively engaged in blacksmithing for over four score years, in compliance with the dying man's request. The anvil was brought to Ohio from Pennsylvania by the father of the deceased, and is over 100 years old. Four generations of the family used it. Chidester was a survivor of the blood and German-French riot at Mt. Eaton, early in the 40's. He was able to turn three successive handsprings a year ago, after a hard day's work.

The last monthly report of the Massachusetts board of health shows an examination of 84 drug samples, and 35, or 41.1 per cent were either adulterated or not up to the standard. Among the samples found under the standard were Chloroform, lime water, olive oil, oil lemon, precipitated sulphur, phosphate of soda, tincture of Iodine and laudanum.

The "Old Liberty Bell" which has just arrived at Philadelphia, home from the Charleston exposition, met with an ovation all along the route. It showed that the Democratic bugaboo of imperialism does not exist. There is great significance in this bell in connection with what has happened to Cuba, if the Democratic party will only take the lesson to heart.

Senator Matt Quay has a way of bobbing up at unexpected times to the consternation of Democrats, the displeasure of some Republicans and the delight of politicians of the Republican party. He will prove a big factor in Pennsylvania politics this fall.

The record of May for horrible catastrophes is being kept up by June Storms, the burning of inebriate asylum in Chicago, the killing of prison guards in Oregon, and other events of a like character are being produced by the "Month of roses."

Judge Spohn, of Seapata county, Texas, has made another appeal for help to keep the people of this section from starvation. He says the conditions are worse than ever before. Unless assistance is rendered immediately many people will die. Rains which have fallen are scattering and are not sufficient to do good.

John Alexander Dowie has made a statement to the effect that he is in favor of the long haphazard beards of long ago. It is asserted that Dowie didn't inspire this statement because he is going to become a Populistic candidate for anything either.

Members of our beloved board of review threaten to bring suit against the county for a half month's pay at the rate of $2 a month. But the people of this county don't get scared every time such fellows say "boo."

Marietta reports the strawberry crop as being all gathered. Veteran berry pickers claim for this reason that it is of shorter duration and the crop has been smaller than ever before.

King Albert of Saxony, is dying of cancer. The dying sovereign has long held the title of "Saxony's Grand Old Man." Queen Carolina whom he married in 1859 is still living.

"How are the mighty fallen!" The salaries of our board of review have been changed from $200 a month to $80 a month.

Popocatapetl has not gone out on a sympathetic strike as at first reported.

QUESTIONS ANSWERED.

How Business Men Might Reply to Certain Free Trade Interrogatories.

Our attention has been called to a circular letter recently sent out by Max Judah, editor of Dry Goods, a weekly publication supposed to be in the interest of that trade. Accompanying the circular is the reprint of an article which appeared in Dry Goods of March 31, in article which openly favors free trade and asserts that "The future development of America will be best furthered under conditions of the freest competition with the whole world."

[illegible] extract will serve to illustrate the real purpose of the circular and the kind of expressions it was intended to elicit in reply. We are [illegible] to the extent that we shall [illegible] to hazard a guess that Mr. Judah is [illegible] that the tariff is responsible for the high prices of dry goods, and that free trade alone can give us cheap dry goods.

[illegible] Mr. Judah's circular [illegible] "Free trade in all raw materials is a foolish mistake, an economic business blunder, because it would [illegible] and in what is essential to material of protection from the finished product."

What is the effect of the present tariff on our foreign trade?

Answer—In the tariff reform years of 1883, 1884 and 1886 we exported to foreign countries $[illegible] of American products. In the protection years of 1888, 1890 and 1900 our exports had increased to $1,394,692,527, an increase of $[illegible] or more than 50 per cent. Under the Dingley tariff the United States has become the leading exporting nation of the world.

Does the rapid expansion of the United States at this time point to the necessity of abandoning the extreme protection policy at some future time not far distant?

Answer—The expression "extreme protection policy" is nonsensical when applied to a country which admits nearly one-half of its imports free of duty. We cannot look into the future so far as to see the time when through expansion or any other cause it will be necessary wise or expedient to abandon a policy under whose operation our country has advanced to a degree of prosperity hitherto unknown in the history of the human race.

Hinder Trusts.

The owners of the sources of supply can create an effective trust whenever they choose to get together, and international boundaries cut very little figure. So far as the tariff figures at all, it hinders the trust, for the object of a protective tariff is to assure a profit to the domestic producer. Under such a tariff, therefore, many smaller concerns can live and enjoy reasonable prosperity who would be crushed in a week by the trusts if the duty were abolished. The notion that the "tariff is the mother of trusts" emanated from the brain of Mr. Havemeyer, the head of the most obnoxious of our trusts and who desires free trade, and was adopted by the Democratic leaders out of the weakness of their intellect.—Trenton Gazette.

Enemies Put to Rout.

Cleveland has lived to see his enemies put to rout and much that he advocated vindicated.—William Allen White.

Cleveland advocated taking the duty from wool because, as he said, the manufacturers were making so little profit. He advocated free trade to relieve those with money from paying enough to insure good wages for the masses. And he—well, let's see, what did he ever advocate that the people have indorsed?

Republicans Fighting Each Other.

Republicans are doing the fighting, but they are fighting each other.—Clinton Gazette.

Yes; but, like a good many other family jars, just the moment an outsider meddles there is a grand family union. Next autumn you will see the Republican party unite as one man, and the battlecry will be, "Protection, Progress and Prosperity."

A Hardened Traitor.

Mr. Bryan will now retire to his sanctum in his five thousand dollar barn and, while looking at his five hundred dollar cow will compose a not paragraph or two showing that Hill is an old and hardened traitor to Jeffersonian Democracy and the Kansas City platform.—Cleveland Leader.

SUBDIVIDES A MOLECULE.

Washington Scientist Says He Has Also Identified New Ion

Some unique discoveries in physical chemistry have recently been made by Nevil Monroe Hopkins, B. S. M. S., of the Columbian university of Washington, says the Chicago Inter Ocean. He says that he has subdivided a molecule.

In addition to this in research work upon the electrical and magnetic properties of those minute electrically charged bodies called "ions" by modern scientists Professor Hopkins brought to light for the first time the identification of a new ion with the establishment of the fact that a chemical molecule may form more than two kinds of ions, depending upon conditions.

He has shown that ions are influenced directly by friction and has succeeded in stopping them and slowing them up at will through the application of friction and starting them again upon their journeys as readily as if but a handful of marbles. The ions may be moved by static induction, and by a novel application of a delicate galvanometer the existence of "free ions" may be proved.

SO WEARY.

Weary and worn out all the time. Back weak and lame and aching. Headache, Nervous, Restless, Excitable. The Kidneys are sick.

Doan's Kidney Pills

are every [illegible] Kidney Pills, from [illegible] backache to complete urinary [illegible]

[illegible] West avenue, [illegible]

[illegible] Foster-Milburn Co., Buffalo, N. Y.

Telegraphers Organize.

Chicago, June 16.—The commercial telegraphers of Chicago who for several years have been without a union, were organized by the American Federation of Labor. The new organization will be known as the International Union of Commercial Telegraphers. Between 300 and 400 men enrolled their names on the books of the new organization. The officials of the Order of Railway Telegraphers attended the meeting and promised both moral and financial support to the new union.

The New Pill

An Invalid

of the weakest type can take

Clinic Headache Wafers.

They are absolutely harmless, easy to take, speedy and sure—a true heart tonic. All druggists. 25 cents.

CLINIC PHARMACAL CO.
TORONTO OHIO

C. E. Anderson No 2 Forbes block

EASY MONEY

Any Lady or Young Man can Make a Good Living by Working for us at Home.

FULL PARTICULARS FREE. NO FAKE

Leme Company,
[illegible] Euclid Street Cleveland Ohio

Bicycle Riding

If you were properly dressed you could enjoy your bicycle rides.

We have for your inspection

NEW

Bicycle Pants $1.25 to $3.00.

Bicycle Leggins 25c to $1.00.

Bicycle Sweaters 50c to $5.00.

THE MODEL
CLOTHIERS

EIGHT ITALIANS

Placed in Jail to Answer to a Charge of Counterfeiting.

Baltimore, June 16.—United States secret service men aided by local police captured eight Italians supposed to be members of a gang of counterfeiters who have operated in several parts of the country during the past few months. The prisoners are Dominic De Marco, Frank Marco, Tony De Marco and Martin De Marco father and sons and Cato Roccese, Louis Zimma and two women named Martin. Secret service men Foster and Burns have been working on the case for several weeks. Soon after coming to Baltimore they located the gang and, disguised as tramps insinuated themselves with some of the Italians. It was not until a few days ago however that they secured a tangible clew. They detected the Martin women passing half dollars and quarters. A raid of the homes of the suspects resulted in the round up of some counterfeiting paraphernalia.

Earthquake in Sicily.

Syracuse, Sicily, June 16.—Strong earthquake shocks accompanied by a sound of underground rumbling were experienced here. The inhabitants of Syracuse became panic stricken. The disturbances did not effect any damage. For several days past the sky over Sicily has been overcast and the heat has been oppressive. Shocks of earthquake are reported from other parts of the island of Sicily.

WHEELING & LAKE ERIE R. R.

Excursion tickets good until Oct. 31, to Chautauqua, N. Y. $9.70 round trip.

Low Fares to Colorado and Utah Points

Are in effect from June 1st to September 15th, 1902. Final limit October 31st. There are two different fares in effect, the dates of sales of the lower rate tickets are as follows: June 2nd to 25th, July 1st to 13th, August 1st to 14th, 23rd and 24th and August 30th to September 10th inclusive on which dates the rates are: To Denver, Colorado Springs and Pueblo, Colorado and return $35.55; to Glenwood Springs, Colorado, and return $45.55; to Ogden and Salt Lake City and return $51.55 except from August 1 to 14 inclusive, the rate to Ogden and Salt Lake City will be $46.55. For further information apply to W. J. DAVIES, Agent.

ABOUT EQUIPMENT

The through trains of the W. & L. E. have coaches equipped with all the latest improvements for the comfort and convenience of it patrons. The lavatories are furnished with hot and cold water and kept supplied with nice clean towels. The seats are of the high back type, luxuriously upholstered. Pintsch gas illuminates the cars with a soft mellow light.

You have all heard about our parlor cars of course where, for the modest sum of 25 cents which reserves for your exclusive use a revolving drawing room chair, you may make your trip absolutely enjoyable. We serve meals on these cars simple or elaborate, just as your appetite or fancy dictates and you pay only for what you order.

Better try the "Wheeling" next time.

SUNDAY EXCURSIONS.

To all points on the W. & L. E. lines. Train north leaves at 8.27 a. m. Train south 11.11 a. m. Some of the fares are as follows: Cleveland and Kent $1.50, Canton, $1.00, Zanesville $5c, etc.

ONE WAY COLONIST TICKETS

Sold to many points in Washington, Oregon, California, Montana, The Dakotas, Minnesota and to intermediate points.

HOMESEEKERS TICKETS

Sold to western and southern points on first and third Tuesdays of each month, limit 21 days from date of sale.

TOURISTS TICKETS

Sold to all the principal points in the south, limited to return not later than May 31, 1902. Also to Cambridge Springs, Pa., with limit 90 days from date of sale at a fare of $9.40 for the round trip.

Call on or phone agent W. & L. E.

Very low round trip Fishing rates to points in Northern Michigan will be in effect daily from May 1 to August 1 inclusive. Tickets good for 15 days including date of sale. Ask agent for rates and destinations to which same apply.

TIME CARD
EFFECTIVE MAY 11, 1902

GOING NORTH.

	Express. Daily. 21	Mail Daily. Ex Sun. 23	Express Sundays 25
Lv Coshocton	8.27 am	7.02pm	5.24 pm
Ar Avondale	8.46 am	7.21pm	5.47 pm
Ar Crown	8.57 am	7.32pm	5.49 pm
Ar Salina	9.04 am	7.38pm	5.01 pm
Ar Sugar Creek	9.09 am	7.50pm	5.12 pm
Ar Barr Mills	9.25 am	8.30pm	5.21 pm
Ar Dover	9.35 am	8.40pm	5.27 pm
Ar Bevan City	9.43 am	8.47pm	.29 pm
Ar Tuscarawas	9.51 am	8.54pm	5.46 pm
Ar Navarre	10.05 am	9.20pm	6.55 pm
Ar Massillon	10.25 am	4.50pm	7.15 pm
Ar Toledo	2.30 pm	9.30pm	
Ar Canton	10.40 am	5.10pm	7.27 pm
Ar Kent	11.20 am	6.05pm	8.10 pm
Ar Cleveland	12.20 pm	7.[illegible] pm	9.15 pm

GOING SOUTH

	26 daily	24 daily
Lv Coshocton	11.11 am	7.32 pm
Ar Conotton	11.2[illegible] am	8.07 pm
Ar Dresden	11.42 am	8.26 pm
Ar Zanesville	11.55am	8.39 pm
Ar Zanesville	12.10pm	8.55 pm

Buffet parlor car on trains 21 and 24 between Cleveland and Zanesville.

Close connection at Toledo with diverging lines for all points northand west, at Cleveland and Kent and Canton for points East, at Zanesville for East, West and South.

Through tickets sold and baggage checked to all points.

For folders of this and other lines, through tickets, and time of connecting lines, and any other information, call on

W. J. DAVIES, Ticket Agent.

Special excursion fares to Minnesota and Wisconsin. Tickets sold June 1 to 30 inclusive, July 1 to 4 inclusive. July 9 to September 10 inclusive. Return limit October 31. Ask agent for rates and points to which same apply.

J. W. DAVIES, Agent.

HUB NEWS

A Special Sale of Men's and Boy's Straw Hats

Going on the balance of the week

Look at the Window

Your Choice for 25c.

These goods are cheap at 50c, 75c and $1.00.

All good qualities and latest styles. Remember the price

25c.

COME NOW, PICK OUT YOUR SIZE.

THE HUB

LEADING CLOTHIERS, HATTERS AND FURNISHERS

Forbes Block Coshocton, Ohio.

THE EUREKA LAUNDRY.

HIGH-CLASS WORK.

J. R. SPECK, Prop

Work called for and delivered free. Phone 95

PROFESSIONAL CARDS.

W. A. HIMEBAUGH,

ATTORNEY-AT-LAW.

Office in Nicholas Block.

—Established 1872.—

THE COMMERCIAL BANKING CO

Capital $50,000 Surplus $40,000

J. W. Cassingham, President. H. C. Herbig, Cashier. E. L. Lybarger, Vice President. Joe H. Johnson, Assistant.

Two Indian Suspects.

Okmulgee, I. T., June 16.—A posse of United States marshals have arrested William Bear and George Jacobs, two full blood Indians charged with killing of the wife and daughter of Bear near Okfuskee. The killing is said to have grown out of the refusal of Mrs. Bear to deed away some land. The women were found dead hanging in their cabin.

All For a Fish.

Smithland, Ky., June 16.—James H. Morris shot and fatally wounded his brother Frank in a quarrel over the possession of a fish. They are well known citizens. James is under arrest.

BASEBALL.

Results of Games Played Yesterday.

American League.

AT CHICAGO.—Chicago-Philadelphia game postponed, rain.

AT ST. LOUIS—

		R	H	E
St. Louis	1 4 0 1 0 3 0 0 *—	9	10	1
Baltimore	1 1 0 1 0 0 0 0 1—	4	14	2

Batteries—Harper and Sugden, Howell and Robinson.

AT DETROIT—

		R	H	E
Detroit	3 0 0 3 3 0 2 0 *—	11	11	1
Washington	1 0 0 0 0 0 0 0 1—	2	6	6

Batteries—Mullin and Buelow, Patten and Clark.

AT CANTON, O.—

		R	H	E
Cleveland	0 0 0 0 0 0 1 0 1—	2	5	1
Boston	2 1 0 1 0 0 0 0 1—	5	9	1

Batteries—Wright and Wood, Winters and Criger.

CLUBS	W	L	P.C.	CLUBS	W	L	P.C.
Chica	26	16	.619	St. L	21	22	.488
Phila.	24	19	.558	Balto	22	24	.478
Bost.	25	21	.543	Wash.	21	25	.448
Det't.	21	22	.488	Cleve	18	29	.383

National League.

CLUBS	W	L	P.C.	CLUBS	W	L	P.C.
Pitts	34	10	.773	Phila	21	26	.447
Brook.	25	22	.532	N. Y.	19	25	.432
Chica	23	21	.523	Cin'ti	19	27	.413
Bost.	20	22	.476	St. L.	19	27	.413

American Association.

At Louisville—Louisville-Columbus game postponed, rain.

At Toledo—Toledo 2, Indianapolis 8; second, Toledo 6, Indianapolis 2.

At Milwaukee—Milwaukee 3, Minneapolis 0; second, Milwaukee 8, Minneapolis 6.

At St. Paul—St. Paul 5, Kansas City 6.

CLUBS.	W	L	P.C.	CLUBS.	W	L	P.C.
Louis	30	16	.652	K. C.	21	25	.457
St. P.	28	17	.622	Milw.	19	26	.422
Ind'ls	26	18	.591	Minn.	18	27	.400
Cols	20	26	.543	Toledo	12	28	.267

FITS STOPPED FREE Permanently Cured by DR. KLINE'S GREAT NERVE RESTORER

No Fits after first day's use. Marvelous cures. Treatise and $2 trial bottle free to Fit patients. Send to Dr. Kline, 931 Arch Street, Philadelphia.

This is "Kodaking Season" Simplicity marks the up-to-date "Kodak." A camera that is tedious to operate or clumsy to carry takes away the charm of this delightful recreation.

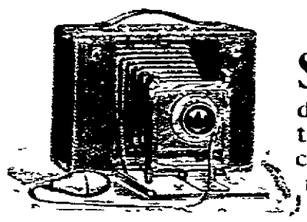

Our New $5 Size Pocket Kodak

Is the latest product in Kodaks. Small enough to be carried in the pocket and large enough to take a negative from which an

8x10 picture

can be made.

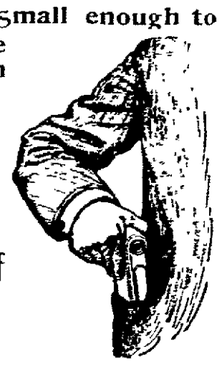

All kinds and sizes of CAMERAS in stock.

Burns & Gosser, Jewelers.

STRAWBERRIES.

Every day we get them—The first arrived last Saturday and we were disappointed—They were so much finer than we had expected.

This Will Be the Week for Canning. Give us Your Order.

W. A. SMITH. Both 'Phones No. 94.

PARK CASH GROCERY. (Courthouse Square, South Side.)

WILLIAM FEASLEY,

Slate and Tin Roofing and all kinds of repair work. Metal ceilings a specialty. Galvanized iron cornice and skylight work.

Phone 164. Bell Phone 2 on 23

McClain Building, Chestnut Street

Produce Wanted Every Farmer can sell all his produce, Butter, Eggs and Poultry for cash to J. W. ALMACK, Corner of Walnut and Cherry St. This is an opportunity you have not had before.

J. W. ALMACK,
Cor. Walnut and Cherry Sts., Phone 128

Subscribe for the Daily Age Only 10c a week.

NEWSPAPER ARCHIVE®

Severe Electrical Storm.

Chicago June 16.—Chicago was visited by an electrical storm which wrought death, caused a panic among 100 Sunday school children and damaged considerable property. Three churches were struck by electric bolts, one of them, the Memorial German Episcopal, being destroyed. Calvary Presbyterian, West Congress and Forty-second street, was struck while Sunday school services were being held. The bolt entered the steeple and tore through the ceiling, causing a panic among the children. The building caught fire, but all the children were rescued without serious injury. Joseph Kulhan, while fishing in Lake Calumet, was struck by lightning and killed.

Leaper From Brooklyn Bridge.

New York, June 16.—A young man who was a passenger on a Brooklyn bridge car suddenly left his seat and sprang over the bridge rail into the river below. The body has not been recovered. Those who noticed the man before he made the jump from the bridge say he was apparently about 27 years of age and was well dressed. Policeman Dorn was the nearest person to him when he jumped. Dorn saw him alight from the car, and, divining the stranger's purpose, started after him. The stranger said, "Don't you touch me," and then crying out "goodby," went over the railing into the river.

PLAN NOW FOR COLORADO.

The Burlington's Extensive Scheme of Summer Tours.

The Burlington Route makes the most attractive excursion rates to Colorado Resorts that have ever been made. For long periods of the summer we make such remarkably low first-class round trip rates to Denver, Colorado Springs and Manitou, as $21.00 from St. Louis, $15.00 from Kansas City, $25.00 from Chicago; good all summer; at other periods, only one fare plus $2.00 round trip.

CHEAP TO PACIFIC COAST, TOO.

May 27 to June 8, August 2 to 8. Round trip good 60 days, variable routes: from St. Louis $47.50, from Chicago $50.50, Missouri River $45.00; all lower than the one way rate; only $11.00 more between Frisco and Portland; firstclass, good in chair cars (meals free), standard sleepers or tourist sleeper excursions. Choice of coast route, the Burlington to Denver through Scenic Colorado, Salt Lake.

COOL MINNESOTA.

10,000 lakes; scores of the coolest and best summer localities in the country; frequent periods of low summer rates.

Apply to nearest ticket agent, or write us of your proposed trip whether to Colorado, Pacific Coast, Yellowstone Park, Minnesota, and let us advise you least cost and assist you.

Send for our handsome Colorado or California 1902 publications free.

W. M. SHAW, D. P. A., 105 Vine St., Cincinnati, Ohio. L. W. WAKELY, Gen. Pass'r Agent, St. Louis, Mo.

C. M. LOVEY, General Manager, St. Louis, Mo. 26-1y

TONS OF VOLCANIC DUST.

Many Curious Facts In Connection With Eruption at St. Vincent.

W. G. Freeman, who recently returned with a party of government officials from the stricken island of St. Vincent, has made a careful estimate of the volcanic dust on the island, says a special cable dispatch from Barbados to the New York Evening Journal. He finds the average 16.2 tons per acre, or a total of 1,699,840 tons. Dr. Lougfield Smith, another official, estimates it at 20 ounces per square foot, or a total of 2,124,800 tons.

Many curious facts of the volcanic dust are told by the editor of The Agricultural Reporter, who returned with the party. He says the volcanic dust in color resembles portland cement. At first the fall was slight, and the substance was gritty and coarser than that which fell afterward. Those whose business called them out got their faces and hands and all their clothing covered with the stuff and presented a grimy appearance. Care had to be exercised, too, even by those carrying umbrellas and traveling on the tram cars, to avoid receiving injuries to their eyes and throats. The dust was everywhere and upon everything.

The grooves of the tramway's rails filled with the dusty precipitation, and it was impossible to keep them clear. As a consequence the cars ran off repeatedly, and the service had to be stopped.

On the second day of the fall Kingstown, the principal city, presented the appearance of being enveloped in a heavy mist. The dustfall continued throughout the night and at daybreak was perceived to lie full half an inch thick on the surface of the ground and on the roofs of the houses. Gangs of laborers were set to work to clean up the streets. The dust collected by them was piled up in heaps along the roadside and carted away. But the falling dust, coupled with that blown from off the roofs of buildings where it had lodged, proved a nuisance throughout the day.

Various forms of shades were used for protecting the eyes from the dust, some persons using colored glasses and others using veils. The official report of the dead in St. Vincent is 1,700; wounded, 000, and destitute, 4,000.

Was Martinique Disaster Foretold?

Lafcadio Hearn has written in his "Two Years In the French West Indies" (Harpers) a paragraph describing the Cemetery du Mouillage which strangely foretells the terrible disaster to St. Pierre, in Martinique. It occurs on page 51 and reads as follows: "Some day there may be a great change in the little city of St. Pierre. There may be less money and less zeal and less remembrance of the lost. Then from the Morne (the Orange mountain), over the bulwark, the green host will move down unopposed. Creepers will prepare the way, dislocating the pretty tombs. Then will come the giants, rooting deeper, and all that love has hidden away shall be restored to Nature, resurrected in her upliftings of emerald and gold to the great sun."

Try Chamberlain's Stomach and Liver Tablets, the best physic. For sale by C. E. Anderson, No. 2, Forbes block.

Priscilla Chats.

"Oh, Say! Have you seen the new Spring shoes made by John Kelly, in Walker & Cantwell's window? They are perfect dreams. It seems to me that he makes prettier shoes every season.

They have those light turn and medium extension welt soles, and as smart shapes as I've ever seen. Beautiful patent leather ones too, and at such reasonable prices.

I am going in to see them soon and try on some of them. Won't you come with me?"

Best Goods **Walker & Cantwell.** Lowest Prices.

THE SHOE MEN.

We have the finest line of ever brought to Coshocton : : : **PIANOS**

Every Piano that comes into our store is bought for cash and the prices are right. : : : : :

J. A. COMPTON, COSHOCTON, OHIO

Read It In His Newspaper.

George Schnab, a well known German citizen of New Lebanon, Ohio is, a constant reader of the *Dayton Volkszeitung*. He knows that this paper aims to advertise only the best in its columns, and when he saw Chamberlain' Pain Balm advertised therein for lame back, he did not hesitate in buying a bottle of it for his wife, who for eight weeks had suffered with the most terrible pains in her back and could get no relief. He says: "After using the Pain Balm for a few days my wife said to me, 'I feel as though I was born anew,' and before using the entire contents of the bottle the unbearable pains had entirely vanished and she could again take up her household duties." He is very thankful and hopes that all suffering likewise will hear of her wonderful recovery. This valuable liniment is for sale by C. E. Anderson, No. 2 Forbes Block.

REDUCED FARES.

Chance For Trips via Pennsylvania Lines at Small Cost.

In addition to local excursions and reduced fares authorized for various events the following opportunities are offered for trips via Pennsylvania lines at special rates:

To Denver, Colorado Springs, or Pueblo, Colo., June 21 to 23, inclusive, account Sunday School International Association, Triennial convention. 6-23

To Minneapolis, Minn., July 5 to 7, inclusive, account National Educational association. 7-7

To Tacoma, Wash., or Portland, Ore., July 15 to 20, inclusive, account annual meetin Y. P. C. U., Society of United Presbyterian church 7-20

To San Francisco or Los Angeles, Cal., August 1 to 7, inclusive, account Biennial meeting, Knights of Pythias. 8-7

To Salt Lake City, Utah, August 6 to 8, inclusive, account annual reunion, Grand Lodge, B. P. O. E. 8-8

For information about fares and other details, apply to ticket agents of Pennsylvania lines.

Winona Lake.

Winona Lake, Ind., the pretty summer resort on the Pennsylvania lines in northern Indiana, affords rest, recreation, entertainment, amid delightful surroundings for persons desiring to enjoy vacation outings. This resort is the site of Winona Assembly and Summer School, and is annually visited by many persons who are strengthened in mind by the excellent facilities for educational work and invigorated in body by the health giving influences for which Winona Lake is famous.

On May 15, the opening day of the season of 1902, excursion tickets to Winona Lake will be on sale via Pennsylvania lines. They may be obtained from May 15 to to Sept. 13, inclusive.

For particular information on the subject of rate and time of trains apply to Ticket Agents of the Pennsylvania lines, or to F. Vandusen, chief assistant general passenger agent, Pittsburg, Pa. Information about attractions at Winona Lake, entertainments, the summer school sessions etc., will be furnished in reply to inquiries addressed to Mr. C. S. Dickey, Secretary, Winona Lake, Ind. 6-30

How to Avoid Trouble.

Now is the time to provide yourself and family with a bottle of Chamberlain's Colic, Cholera and Diarrhoea Remedy. It is almost certain to be needed before the summer is over, and if procured now may save you a trip to town in the night or in your busiest season. It is everywhere admitted to be the most successful medicine in use for bowel complaints, both for children and adults. No family can afford to be without it. For sale by E. Anderson, No. 2, Forbes block.

How She Served the Cream.

A suburban woman, entertaining rather hastily at luncheon the other day and having only vanilla ice cream at her command, cleverly adapted the potted plant service of city caterers with the resources within her reach. There was no greenhouse in the town, but there was a cemetery, and from the gardener in charge a dozen unused tiny earthen pots were procured. These were carefully washed and dried and fitted with a lining of oiled paper. Into each then the vanilla cream was packed, and chocolate was grated thickly over the top to simulate earth and a little sprig of maidenhair fern thrust in the center. They were served on plates, with fern leaves laid loosely around the base, and were received with great admiration by the guests.—New York Post.

Better Than Pills.

The question has been asked, "In what way are Chamberlain's Stomach and Liver Tablets superior to pills?" Our answer is: They are easier and more pleasant to take, more mild and gentle in effect and more reliable as they can always be depended upon. Then they cleanse and invigorate the stomach and leave the bowels in a natural condition, while pills are more harsh in effect and their use is often followed by constipation. For sale by C. E. Anderson, No. 2, Forbes block.

—CALL THE—

Young Street Car

City calls 10c Passengers and trunks 25c.

PETER ECKERT. Livery man

Phon 152

DR. C. G. SMITH, DENTIST

Ricketts Building, opposite Public Square, Coshocton, Ohio. Phone 191. Gas administered for the extraction of teeth.

DEWET TO THE BOERS

Requests That They Be Loyal to the New Government.

OVATION GIVEN THE GREAT WARRIOR.

Repatriation Committee Busy Assisting Burghers In Returning to Their Farms—Surrenders Reported to Be Proceeding With the Greatest Good Will—Army of Scouts Turned Loose.

London, June 16.—Dispatches received here from South Africa show that the surrenders of Boers are proceeding with the greatest good will. The total of those who have already surrendered numbers 16,500, and the British are extending every possible kindness to the men who come in. The appearance of General Dewet at the camp at Winburg was the signal for a great display of enthusiasm. When he arrived at the camp General Dewet was at once surrounded by thousands of Boer men, women and children, who struggled and clamored to shake the hand of their hero. General Dewet mounted a table and delivered an address. He warmly applauded the stanch support that the women had given the burghers during the war, which, he said, had greatly encouraged the men in the field. General Dewet recommended his hearers to be loyal to the new government.

Neither General Dewet nor Mr. Steyn, former president of the old Orange Free State, was ever wounded during the war. General Dewet has not seen his wife for two years.

The repatriation committee, which has been formed to assist the Boers in returning to their farms, has a gigantic task before it. The concentration camps will be converted into supply depots to provide the returning burghers with the means to rebuild and restock their farms. The wives and families of the Boers will, if desired, be maintained at the expense of the government while the burghers are preparing their farms for their reception. Two thousand of the national scouts, who served with the British side during the war, will immediately be disbanded and each scout will be provided with a pony and enabled to return to his farm.

Forecast of the Senate.

Washington, June 16.—The senate will meet at 11 o'clock each day during the present week up to and including Thursday, in order to permit ample opportunity for discussion of the isthmian canal bill prior to voting on the bill and amendments on Thursday. The days preceding the vote will be crowded with speeches on the bill, the announcements made of intended remarks being unusually numerous. Senator Kittredge spoke Monday in support of the Nicaragua route, and will be followed on Tuesday by Senators Cullom and Stewart and on Wednesday by Senator Hanna. During the week Senators Foster (La.) and Pettus will make addresses in favor of the Nicaragua route, and on Thursday Senator Morgan will close the debate in the interest of Nicaragua route. The supporters of the Panama route express great confidence in the success of the Spooner bill.

Week In the House.

Washington, June 16. — Monday is suspension day in the house, the speaker having agreed to recognize a number of members to move the passage of bills under suspension. Tuesday has been set aside for the consideration of the bill to amend the bankruptcy act. Wednesday the general deficiency appropriation bill will be taken up, and on Thursday consideration of the Philippine government bill will begin. Under the rule agreed on for consideration of the latter bill there will be a day session, beginning at 11 a. m., and a night session, beginning at 8, for general debate until the following Tuesday, when the bill will be open to amendment under the five-minute rule. The final vote will be taken on Wednesday.

Was Murdered by Filipinos.

Baltimore, June 16.—The remains of Hamlet Jarvis, Jr., formerly a member of the Thirty-fifth volunteer infantry in the Philippines, who was murdered two years ago by insurgents, were buried here. In October, 1900, Jarvis was one of several American soldiers who left Balinag as an escort to Jose Buencomino, presidente of San Miguel de Mayumo. The whole party was captured, taken into a swamp and assassinated with daggers. Subsequently two of the insurgent murderers, Timoeto Dhalan and Manuel Gonzales, were executed for the crime.

Heavy Storm.

Louisville, June 16.—Louisville was visited by the heaviest storm of the season, and for a few moments the wind blew at the velocity of 60 miles an hour while the rain, accompanied by hail, fell in torrents. Many of the streets were flooded and a number of cellars were almost filled with water, while shade trees in various parts of the city were uprooted and other minor damage was done.

Saloon Tragedy.

Paola, Ind., June 16.—Charles Walter of Mitchell, Ind., shot and fatally wounded Edward Parmore, a saloonist, at West Baden, during trouble in Parmore's saloon. A third person was also slightly injured by a shot from the revolver. The police are hunting Carrol Walker, who caused the trouble, and who gave Walter his revolver.

KING EDWARD ILL.

Attack of Lumbago Follows a Chill. Not Serious.

London, June 16.—The court circular publishes the following official announcement: "King Edward was unable to leave his room owing to an attack of lumbago, caused by a chill." The chill came as a result of the king's prolonged stay out doors Saturday night at Aldershot.

Sir Francis Laking, physician in ordinary to his majesty, was summoned to Aldershot early in the morning. He prescribed for the king and recommended that the day be spent in perfect quiet. Queen Alexandra and the other members of the royal party attended the service at church but remained in the royal apartments for the rest of the day. It has been learned that the king arose in the afternoon. This is considered a good reason for hoping that his indisposition is only temporary.

Boat Overturned.

Port Huron, Mich., June 16.—During a gale, Arthur Martin, 21; Beatrice Abraham, 14, and Norma Abraham, 7, were drowned in Lake Huron by the overturning of a row boat off Edison beach. The accident was witnessed by a number of people but the storm was so fierce that no help could reach the unfortunate people. The storm blew suddenly with the wind from off the shore. Martin endeavored to get the bow of his boat into the wind, but it swamped in the heavy sea. All three bodies were recovered.

Prominent Nebraska Attorney.

Chicago, June 16.—Genio M. Lambertson, one of the leading lawyers of Lincoln, Neb., died at the Palmer House of heart disease. Mr. Lambertson was 52 years of age and for many years has been a prominent figure in state and national affairs. Under President Harrison he was assistant secretary of the treasury. The journey to Chicago, which ended in his death, was made to enable him to argue a case before Judge Kohlsaat in the federal circuit court.

Property Damaged.

St. Paul, June 16.—Minnesota valley, one of the richest sections of southern Minnesota, was visited by a destructive wind and electrical storm. The telegraph companies have lost their wires along several of the railroads in this section, and it is impossible to obtain details. Local railroad officials report that their trains are running on time, and that while the storm was severe and did considerable damage to property, no lives have been lost.

Young Merchant Embarrassed.

Nicholasville, Ky., June 16.—Residents were shocked when they said dearly learned that Harry Klien had left town. His business is in the possession of H. B. Taylor of Louisville, who is said to be the purchaser of the stock of dry goods, valued at $25,000. Mr. Klien is a young man, a member of all the secret societies, and had the entire confidence of the business and social public. Creditors have appealed to the courts.

Conspiracy Charged.

Dublin, June 16.—Patrick McHugh, M. P., has been arrested on a warrant on the charge of conspiracy and intimidation in connection with the complaint of a tenant of a farm from which a member of the United Irish league had been evicted. The warrant was issued by a special court which assembled at Sligo, Ireland, June 6, under the crimes act.

Destroyed by Fire.

Denver, June 16. — The Union ore-sampling works and the warehouse of the second-hand supply company here were destroyed by fire. Loss $50,000.

THE MARKETS.

Grain and Stock Prices For June 14.

Chicago — Cattle—Good to prime steers, $7.30@7.90; poor to medium, $3.40@7.25; stockers and feeders, $2.50@5.25; cows, $1.40@5.75; heifers, $2.25@6.20; canners, $1.40@2.40; bulls, $2.25@5.00; Texas fed steers, $5.00@6.70. Sheep and Lambs—Good to choice wethers, $7.00@7.50; fair to choice mixed, $4.00@5.00; western sheep, $5.00@5.50; native lambs, $5.00@6.75; western lambs, $5.50@6.75. Calves—$2.50@6.20. Hogs—Mixed and butchers, $7.15@7.40; good to choice heavy, $7.50@7.65; rough heavy, $7.20@7.45; light, $7.00@7.30.

Cleveland — Cattle—Good to choice dry fed steers, 1,300 lbs and upwards, $6.40@6.50; good to choice dry fed, 1,050 to 1,150 lbs, $5.25@5.45; good to choice heifers, $5.00@5.15; common to choice cows, $1.00@4.50; good to choice bulls, $3.50@4.50. Sheep and Lambs—Good to choice clipped wether sheep, $4.00@4.20; fair to good mixed, $4.00@4.25; bulls and common, $2.00@3.00; good to choice yearlings, $5.50@6.00; fair to good, $4.50@5.50; bulls and common, $3.00@4.00; good to choice spring lambs, $7.00@7.50. Calves—Good to best, $6.50@7.00. Hogs—Yorkers, $7.10@7.15; mediums, $7.50; heavies, $7.50@7.55.

Pittsburg — Cattle—Prime, $7.15@7.50; choice, $6.50@7.00; good, $6.25@6.50; fair butchers, $5.00@5.35; fair, $4.75@5.25; heifers, $4.00@5.00; cows, $1.00@4.75; bulls, $3.50@4.25; fresh cows, $27.00@50.00. Sheep and Lambs—Prime sheep, $4.00@4.25; good, $3.60@3.90; fair, $4.00@4.25; choice yearlings, $6.00@6.25; good, $5.00@5.75; spring lambs, $5.50@7.50. Calves—Veals, $7.00@7.50. Hogs—Prime heavy, $7.50@7.60; mediums, $7.45@7.50; heavy Yorkers, $7.15@7.20; light Yorkers, $7.10@7.15; pigs, $6.50@6.95.

New York — Cattle, Steers, $4.10@5.65; "specials," $4.90; cows, $3.00@3.40; [illegible] $4.00@5.50; cows, $2.00@3.50. Sheep and Lambs—Sheep, $4.75@5.00; export wethers, $5.00; lambs, $7.00; culls, $4.25@5.50. Calves—Veals, $5.00@7.50. Hogs—State, $7.50. Wheat—No. 2 red, 78½c. Corn—No. 2, 71½c. Oats—No. 2, 47.

Cincinnati — Wheat—No. 2 red, 81@82c. Corn—No. 2 mixed, 64c. Oats—No. 2 mixed, 44½@45c. Rye—No. 2, 57c. Lard—$10.05. Bulk Meats $10.50. Bacon—$11.62½. Hogs—$5.65@7.15. Cattle $2.50@6.75. Sheep—$3.00@4.25. Lambs—$4.50@7.00.

Boston—Wool — Ohio XXX, 28@29c, XX and above, 26@27c. X, 24@25c. Ohio fine delaine, 28@29c.

Baltimore — Butter, Fancy creamery, 22@22½c. Eggs—Fresh, 16@16½c.

Toledo — Wheat, $1.14; corn, 65½c; oats, [illegible]; clover-seed, $5.07½.

BLOCK CAR TRAFFIC.

Mobs at Pawtucket Engage In Disorderly Demonstrations.

HURL STONES AND OBSTRUCT TRACKS.

Force of Troops Now on the Scene Insufficient to Control the Situation, and an Increase In the Number of Soldiers Is Necessary—Developments In the Anthracite Strike.

Pawtucket, R. I., June 16.—Rioting broke out anew in the suburbs and spread to the neighboring town of Central Falls, the presence of the troops sent here by Governor Kimball to restore order having but little influence. The resumption of the electric service, which had been abandoned since Thursday, was the signal for demonstrations at the points where neither soldiers nor police were stationed, and the character of the attacks grew worse until the traction company was forced to abandon the car service. The disorders extended over so great an area that the troops available were unable to handle the situation, and it was said that before the usual car traffic can be resumed it will be necessary to place the city of Central Falls and parts of Cumberland, Lincoln and North Providence under military control. To do this an increase in the number of troops will be necessary. It was demonstrated that the cars could not be operated in safety under the present conditions. The tracks were obstructed and cars were pelted with stones by the mobs, not only in the suburbs of this city but in Central Falls. Missiles struck many of the employes, some of whom were injured, and rolling stock was damaged.

About 3,000 people gathered around one car in Central Falls, and their attitude was so threatening that a machine gun was loaded and two companies of marines were ordered to charge the crowd. The car proceeded but the line was later abandoned. The marines then marched through the city and at another point the machine gun was made ready for action when it became apparent that an outburst was imminent. Mayor Fales of Central Falls, not having requested military protection from the governor, asked that the troops be withdrawn, and this was done at 6, two hours of service.

ANTHRACITE STRIKE.

How the Miners Expect to Win out. The Situation.

Wilkesbarre, Pa., June 16.—When asked how the anthracite miners expected to win, Patrick Gilday, president of the central Pennsylvania bituminous district, United Mine Workers of America, replied: "By the slow destruction of mine property. By that I mean that if they do not give the men the hours and pay they ask for, they will not consent to go into the mines and preserve the operations. The collieries will fill if the strike is not soon ended, and the mines will begin to squeeze or cave in. All the timbermen are out, and the timber which holds up the roofs of mines will soon begin to give way. These squeezes will cost thousands of dollars to repair and probably be the cause of the abandonment of many costly operations. When the investors' pockets begin to feel it, a change in the attitude of operators will come, and the miners can wait for the change."

Mr. Gilday also gave out for publication a statement as to what the soft coal miners in his territory are doing to help their brother workmen in the anthracite field. Mr. Gilday said there are 42,000 soft coal miners in his district. On the second day of the strike Mr. Gilday sent out instructions to every checkweighman and pit committeeman at the mines in his district to prevent the shipment of soft coal into anthracite territory, and thus far, he said, very little coal from his district has taken the place of anthracite coal.

There were meetings of strikers throughout the region Sunday which were attended by fire bosses. Some of the labor leaders say that nearly half of the fire bosses still at work promised to stop. There were also two meetings of railroad men, one at Ashley and the other at Kingston. The Ashley meeting condemned the action of 21 Jersey Central men who had been laid off on account of slack work, for taking the places of strikers in the Lehigh and Wilkesbarre mines, which are owned by the Jersey Central company. Representatives of railroad men from Sunbury, Pa., to Binghampton, N. Y., attended the Kingston meeting. Resolutions were adopted sympathizing with the striking miners.

Want Railroad Men to Help.

Clarksburg, W. Va., June 16.—An effort is being made to induce the railroad men to refuse to handle coal mined in this district. Success in this would mean a complete suspension of mining. There is some little uneasiness among operators. Organizers left this field for the West Virginia Central to induce a strike among the miners of the Davis-Elkins syndicate. Mother Jones and others addressed 300 men at Willow Tree school house near Monongah.

British Steamship Ashore.

Cape Henry, Va., June 16.—The British steamship Falcon, from Mobile for Belfast via Norfolk, is ashore two miles south of False Cape life-saving station. She is apparently uninjured, but is jettisoning her deck load of lumber. The accident was due to fog.

TWO KILLED

As the Result of a Lovers' Quarrel. Ohio Girl's Letter.

Philadelphia, June 16.—Mrs. Rachel Sahlor, a widow, was shot and instantly killed at Coatsville, Pa., 40 miles west of here, by Harry N. Ricer of Newcastle, Pa., who was also killed by a bullet from his revolver while struggling with another woman for possession of the weapon. The tragedy, it is said, was the result of a quarrel. Ricer was regarded as Mrs. Sahlor's accepted suitor. Ricer and the woman are said to have quarreled. Mrs. Sahlor ordered him from the house and she went to the home of Mrs. Mary L. Ernest to spend the night. When Ricer appeared at the house and demanded an interview with Mrs. Sahlor, she declined to receive him and was dismissing him at the door when he drew a revolver from his pocket and shot her through the heart. He then, it is claimed, aimed the revolver at Mrs. Ernest, who grappled with him. During the struggle the pistol was discharged, the bullet taking effect in Ricer's head, killing him instantly. One of the letters found in the pockets of Ricer's clothing was dated Columbus and signed Alma Lowry.

All Drowned.

Zanesville, O., June 16.—Willie Saunders, 10, Earl Gunion and John Roach, each a year younger, children of Mrs. Naomi Saunders, Charles C. Gunion and John Roach, respectively, started to wade across Licking river almost within a stone's throw of their homes. Gunion lod, and going over an offset called to his companions for help. All were drowned. The bodies were recovered a short time after the accident.

Actor Killed.

Cleveland, June 16.—Arthur Underwood, a prominent member of the Castle Square opera company, playing an engagement in this city, whose home is in Boston, was struck and killed by a streetcar at the corner of Euclid and Willson avenues. Mr. Underwood got off of one car and in a blinding rainstorm stepped in front of another car, which knocked him down and crushed him to death.

Vaughn Acquitted.

Ravenna, O., June 16.—William N. Vaughn, who has been on trial for the past few days for the murder of his stepmother and her mother, was found not guilty, the jury declaring him not guilty because of insanity at the time of the crimes.

Sat in the Colored Section.

Alexandria, Va., June 16.—Miss Mary Custis Lee, daughter of the late General Robert E. Lee, forfeited $5 collateral in default of appearance before Mayor Simpson in the police court on the charge of violating the law providing for separation of white and colored passengers on railways. Miss Lee was taken into custody on a Washington and Alexandria electric car after refusing to change her seat at the rear of the car (the portion reserved for colored people) to the front section.

Mailman's Temptation.

Louisville, June 16.—Ernest Williams, colored, carried a star route in Green county. Articles that went his way were lost, and investigation resulted in his arrest by Inspectors Kile and Susong. He broke down and confessed. Williams said that he found he could open the lock of the mail pouch, to which he had no key, by turning it a certain way and giving it a sharp rap. He soon succumbed to the temptation. At his examination here his bond was fixed at $1,000.

Fugitives Trailed.

Portland, Or., June 16.—Word has just been received from Vancouver that two men, supposed to be Tracey and Merrill, crossed the Columbia river and landed five miles above Vancouver, on the Washington side. They told a farmer who rowed them across the river that they were the fugitives. Detectives Days and Weiner of this city and Sheriff J. L. Marsh of Clark county, with about 20 men, started in pursuit.

Child Attacked by a Rooster.

Hopkinsville, Ky., June 16.—A little daughter of William Blankenship was attacked by a rooster, which sank its spur into the top of her head, penetrating the brain. She will probably die.

TO THE POINT.

Globules of News Depicting Doings of the Busy World.

Rev. John Spurgeon, father of the Spurgeon family of preachers, died at London, aged 92.

Amasa Dyer and her 12-year-old daughter found hanging from the ceiling of their home at Okfugee, O. T. Murder suspected.

Thomas J. Noonan, treasurer of the Illinois theater, Chicago, contracted erysipelas by handling money in which germs were lurking.

Pearl, Cleveland and Robert Cooper, aged respectively 15, 13 and 10, walked into the Obion river at Dyersville, Tenn., and were drowned.

At Youngstown, O., Vincenzo Adusasio shot and killed Nazzo Sassanalli and escaped. Quarreled with husband over card game and the woman interfered.

Hunt for Tracy and Merrill, the convicts who escaped from the Oregon penitentiary after killing three persons, abandoned, fugitives eluding the troops.

To commemorate sympathy shown by the American people in the Martinique catastrophe the French propose to name a Paris street Rue de President Roosevelt.

NewspaperARCHIVE®
NewspaperARCHIVE®

OUR NEIGHBORS.

News Notes of Interesting Happenings at Home and Around Us.

—The Gray Hardware Company.

—Marshal Dickey has taken a position at the Hirsong candy kitchen.

—James Miller is erecting a six room dwelling on Orange in the board of trade third addition.

—During services at Grace M. E. church Sunday there were five accessions. All were ladies.

—Children's day was observed at the M. P. church in Roscoe Sunday evening. The church was crowded and the program was very interesting.

—The annual reunion of the ex-soldiers of Harrison county will be held at Jewett on Thursday, August 14. A fine program of speeches and music will be prepared and an elegant dinner served free.

—J. C. Milligan, the implement dealer has moved to his new home from 230 North Third street to 318 South Third street. Mr. Milligan completed his new ten room house inside of 60 days.

—The Hub store in the Forbes building is being remodled. A large single plate glass window will be put in each storeroom with the doors in the center giving it the effect of one immense storeroom.

The Westland township Boxwell-Patterson examination commencement takes place Monday evening at Claysville with Prof. J. C. Steele as conductor, and an address by Judge W. H. Gregg and Examiner G. E. Bell. There are nine graduates about half of whom are girls.

The Saturday Cambridge Daily Sun says:

"While Robert Paull, 16, and Will Crawford, 16, were playing yesterday at Bellaire, Crawford grabbed Paull around the waist and squeezed him. Paull's abdomen became swollen to the size of a barrel. He died in a few hours in terrible agony. He had been injured internally."

—The military company of the East Liverpool Y. M. C. A., have elected the following officers: Dr. G. A. Kusler, captain; Alfred Reminger, first lieutenant; M. E. Bergner, second lieutenant; C. E. McLane, orderly sergeant. The other officers will be elected at the next meeting when they will have their first drill. Khaki uniforms and Krag-Jorgenson rifles will be secured.

George Anderson was received at the penitentiary Saturday from Tuscarawas county to serve 18 months for burglary and larceny. Anderson and a companion named Fisher, burglarized a power house at Canal Dover and secured a small number of pennies. Anderson also served a 10 year sentence in the Western Pennsylvania penitentiary at Allegheny for second degree murder.

Unclaimed Letters.

List of letters remaining unclaimed at the postoffice at Coshocton, Ohio, for week ending June 16, 1902.

Ladies: Mrs. Mary Jennings, Mrs C. M. Miller, Mrs. Sarah Roberts, Miss Glenn Waldon.

Gentlemen: Wm M. Carr, James M. Cox, Noah Foster, Fern Frasee, C L. Kenny, Abey Maple, N. E. Smith, Perry Wheeler, Henry Welsch, Sheet Metal Workers' Union.

Persons claiming the above will please say "Advertised" and give date of list. C. B. McCoy, P. M.

COURT HOUSE.

REAL ESTATE TRANSFERS

Alexander Albert to city of Coshocton, part of out lot 160, $65.

Adam Klein to F. R. Klein, 102 acres, Crawford township, $2,200.

George Ringwalt to George P. Hunter, lot 26, New Castle, $850.

PROBATE COURT

John W. Eider filed second account as guardian of Norman Webb, a minor.

CHANGE IN TIME OF TRAINS —ON— Pennsylvania Lines.

Under a new schedule in effect June 15, 1902, passenger trains over the Pennsylvania lines leave Coshocton station as follows:

WESTWARD	EASTWARD
No. [illegible] at [illegible] a m	No. [illegible] at [illegible] a m
No. [illegible] at [illegible] a m	No. [illegible] at [illegible] a m
No. [illegible] at [illegible] p m	No. [illegible] at [illegible] p m
No. [illegible] at [illegible] p m	No. [illegible] at [illegible] p m
No. [illegible] at [illegible] a m	No. [illegible] at [illegible] p m

— daily, except Sunday. § Sunday only.

For particular information on the subject apply to

WM. H. KIPP, Ticket Agent.

Filthy Temples in India

[illegible]

If You Could Look into the future and see the condition to which your cough or neglected cold bring you, you would seek relief at once—and that naturally would be through

Shiloh's Consumption Cure Guaranteed to cure Consumption, Bronchitis, Asthma, and all Lung Troubles. Cures Coughs and Colds in a day. 25 cents. Write to S. C. WELLS & CO., Le Roy, N. Y., for free trial bottle.

Karl's Clover Root Tea purifies the Blood

NEW BAKER BUILDING

Handsome New Block to Be Erected on Main Street.

FOUNTAIN DRY GOODS COMPANY

Will Occupy New Structure With Mammoth Department Store—Stock is Increased to $50,000

Coshocton is to have a fine new business block in which will be located a mammoth department store. The building will have a frontage of 53 feet and will extend back 2[illegible] feet, and will be three stories high.

A contract has been signed by M. Q. Baker and the Fountain Dry Goods company and work on the new structure is to begin immediately.

The new building is to be located east of the Park hotel on the site formerly occupied by Mr. Baker as a residence. The removing of the old brick structure will begin this week and the new one is to be completed by November.

The front of the building will be of terra cotta and plate glass, and will have all modern conveniences. Mr. Baker is now in Chicago, Sandusky and other cities where he is contracting for the material to be used.

The Fountain Dry Goods company, now located on Main street will occupy the two stories and basement, which will give them one of the finest and most attractive stores in the country.

At a meeting of the directors of the Fountain company held last week the stock was increased from $30,000 to $50,000. With a new store giving 25,000 square feet of floor space Coshocton will equal any city in the country for modern business houses.

The third floor of the new Baker building will be occupied by one of the local organizations for a meeting place, but the contract is not yet closed.

Catarrh

Is a constitutional disease.

It originates in a scrofulous condition of the blood and depends on that condition.

It often causes headache and dizziness, impairs the taste, smell and hearing, affects the vocal organs, disturbs the stomach.

It is always radically and permanently cured by the blood-purifying, alterative and tonic action of

Hood's Sarsaparilla

This great medicine has wrought the most wonderful cures of all diseases depending on scrofula or the scrofulous habit.

Hood's Pills are the best cathartic.

Kicked on the Judge.

Manilla, June 16.—When the criminal suit brought by Benito Legarda, a Filipino member of the civil commission, against the newspaper Freedom for having published a libelous article from another newspaper of Manilla, came up for hearing last week, counsel for the editor of Freedom objected to Judge Rhode, before whom the suit was to be tried, on the ground that when Rhode was a private attorney he had addressed opprobrious epithets to the editor of the paper and had declared that he wouldn't rest until he had landed him in Bilibid prison. Judge Rhode admitted having made this statement but said he thought he was capable of trying the case fairly.

Won the Grand Paris.

Paris, June 16.—The grand prix de Paris of 200,000 francs, distance about one mile and seven furlongs was won by M. E. De Stalary's chestnut filly Kizil-Kourgan. Camille Blanc's colt Retz and Baron Leonino's colt Maximum ran a dead heat for second place, while M. E. De Stalarys' colt Arizona was fourth. Eleven horses ran and the race was won by a head. There were one and one-half lengths between Retz and Maximum and Arizona. R. S. Sivier's filly Sceptre, Randall up, was never dangerous and ran sixth. American jockeys were not successful in the contest. Six had mounts, but not one of them even secured a place. Americans at Long Champs lost considerable money on the horses ridden by J. Rieff and Henry. The former jockey was mounted on Lognes, which was the third favorite at odds of 8 to 1, and which finished last. Throughout the day, however the American riders rode three winners, five seconds and two thirds.

Negro Escapes Lynching.

Peru, Ind., June 16.—John Haines a negro, shot and mortally wounded Clarence Gillespie, white, an employe in the Peru steel casting works here. Haines, after the shooting, made an attempt to escape but was captured by a crowd of steel workers who were with Gillespie. While officers were hastening to the scene the steel workers were proposing to lynch the negro and Haines' body would have been hanging from the limb of some nearby tree had not the officers arrived when they did. The prisoner was taken to jail in a streetcar followed by scores of people in buggies and on bicycles. The bullet pierced Gillespie's brain and the physician entertains no hope of recovery.

Resumption Predicted.

Charleston, W. Va., June 16.—It is believed here that mining will be generally resumed in the Kanawha, Elk horn and New River districts this week. The Kanawha and Hocking company has announced semi-monthly paydays and made other concessions. It is believed there will be a general resumption among the Kanawha and Hocking men. There is great activity among the strike leaders in this district and they are keeping in touch with the different fields.

AVONDALE.

AVONDALE, June 16.—Seldon McCormie and family, of Keene, visited here last Wednesday.

J. E. Park who visited Dr. Kittelmiller, returned to his home in Columbus. His wife and daughter will continue their visit for some time.

C. E. Quigley, of Mt. Vernon, made a business trip here.

The ball game between this place and Louisville for Saturday was called off, but several people played in the game of [illegible].

Kimball church will have Children's service June 29.

Miss Mamie Graham [illegible] is visiting here.

Earnest McNeal [illegible] visiting friends in this place [illegible].

Born to Mr. and Mrs. William Boyd a daughter.

Of [illegible] that the new [illegible] will begin August 1.

W. F. Pfau [illegible] and aim [illegible] days.

Joe and Max Moser shipped two cars of [illegible] here.

Mrs. Clara [illegible] president State W. C. T. U., will address meetings here Thursday, June [illegible].

Porter Mechan and John M. [illegible] Battle Saturday.

Thomas Hood of Harry Canada visited his father Oliver.

W. C. Gephart was in Baltimore last Tuesday on business.

George Mawhe[illegible] of Orange was in town Thursday.

Joe Lockard is repainting his house.

John F. Powell's residence was struck by lightning Friday and considerable damage resulted, it being carried there by a telephone wire.

What Disease Produces Most Misery.

If the amount of misery caused by different diseases could be estimated it would be found the portion caused by headache would outweigh any other and perhaps equal all combined. Immediate relief is afforded by Clinic Headache Wafers, perfectly safe, easily taken and do not depress. Ten cents at all druggists.

Sold by C. E. Anderson.

ONLY ONE CHANCE

To Visit the Seashore on Cheap Tickets via The Pennsylvania Lines.

Only one special excursion to the seashore will be run via Pennsylvania lines this summer. The date fixed for it is Thursday, July 31. On that date special rate round trip tickets to ten of the most attractive seaside resorts along the Atlantic coast will be sold and special through car service will be arranged for the convenience of persons wishing to visit Atlantic City, Cape May, Avalon, Anglesea, Holly Beach, Ocean City, Sea Isle City, Wildwood, New Jersey, Ocean City, Maryland, or Rehoboth, Delaware. The return limits on tickets to either resort will cover the customary ten days vacation. For special information regarding fares etc. consult Wm. H. Kipp, ticket agent, Coshocton, O. 7-15

WEST LAFAYETTE COLLEGE

WEST LAFAYETTE COLLEGE, June 16.—The commencement exercises are on and will last till Thursday evening.

Miss Lucy Thrapp has for her guest, Miss Edith Barnes, of Cambridge.

Rev. Dimone Wells, of Wellsville, is the guest of his parents, Dr. and Mrs. Wells.

Everybody is busy with final examinations.

Dr. Thrapp addressed the students this morning.

The annual election of the Irving Literary society resulted in the following: President, D. Shartz; vice president, J. B. Shaw; secretary, Helena Ferguson; treasurer, H. C. Purdy; critic, F. P. Kaiser; sergeant at arms, J. Temple and C. Williams.

Several students attended the teachers examination at Coshocton Saturday.

Prof. Dickers is visited at Wakatomika.

The summer normal school begins June 24.

The annual field day will be held on the campus Wednesday afternoon. All kinds of athletic contests will be held and a base ball game will be the feature.

Oliver Stephens, of Burgettstown, Pa., left for his home after completing the business course.

A class of business students will receive diplomas at the commencement Thursday.

Members of the board of trustees are arriving for their annual meetings Wednesday and Thursday.

Jesse Cochran, a last year student, who is taking law in the State university, is home.

Home-seekers' Excursion.

Low rate home seekers' excursion ticket to points in West, Northwest and Southwest will be sold via Pennsylvania lines. Particular information about fares, time of trains and other details will be furnished upon application to passenger and ticket agent of the Pennsylvania lines. 7-31

Special Fares for Fourth of July Trips.

July 3d and 4th, excursion tickets may be obtained at ticket stations on the Pennsylvania Lines to any other station on those lines within a radius of 200 miles. Excursion tickets will be valid to return until July 7th, inclusive. For particulars about rates and time of trains, apply to Pennsylvania Lines passenger and ticket agents. to july 4

Come To

Brihl & McDonald,

Opp. Post Office,

COSHOCTON, OHIO.

PHOTOGRAPHERS that are up-to-date.

Picture Framing a specialty. A nice line of all sizes on hand.

BRIHL & McDONALD.

"How to Double the Life of Your Corset," a valuable booklet free, upon addressing CORONET CORSET CO., Jackson, Mich., or 625 Broadway, N. Y.

The best Gored Corset for all figures

"French Flexibone"—the Gored Corset—lighter weight for all figures. Its design is similar to the lines that have made the Flexibone Moulded so famous among fastidious dressers and it has been adapted to especially suit the slender woman who wants to have the stately bearing and pleasing presence that is so much admired.

$1.50 and up according to material.

The Crawford Store.

Self-Measuring Corset Chart. It shows you how to get the exact model for your figure of any make. Free upon request to CORONET CORSET CO., Jackson, Mich., or 625 Broadway, N. Y.

ANY MAN OR EVERY MAN

Can find Shoes here to suit his taste. Shoes for business outing or for wear on dress occasions. They are the embodiment of elegance and ease.

Patent Leather, Vici Kid Velour Calf, all prices

$2, $2.50, $3, $3.50.

Fitters of Feet **Brendel Bros.,** Cash and One Price

DR.

E. S. McDONALD,

DENTIST

Geidel Building, Opposite Opera House, Coshocton O.

GET Your Wants Supplied at The American Auction Syndicate.

We handle the best goods at the lowest prices in the Grocery Department.

Cordova coffee lb	10
Arbuckles coffee lb	11
Lion coffee lb	11
Queen's Choice coffee	10

Where can you buy the same brands at these prices? We are the originators of low prices.

SUGAR

We can give you any brand you want and at a much lower price than you can get elsewhere.

100 lb sack	$5 15
Furnish your own sack	5 00
25 lb sack	1 34
2 lb package	5¢

We handle all the best brands of Sugar.

Soft A sugar, 100 lbs ... $4.75

As the market is very firm on Sugar, I advise you all to buy at once as this price is for this week only.

LAUNDRY SOAP

We handle the H. K. Fairbanks soap, all staple brands. We will sell 5000 cakes of Mascot soap at 2½c a cake

Santa Claus soap, a large cake and as good as any made, 7 cakes for ... 25c.

This soap has advanced 50c a box in the last two months and we still sell it at the old price.

Daniel Boone soap 4 cakes for 5c

Miscellaneous

Pure ground pepper lb	20c
" baking powder lb	10c
Star butter crackers lb	5c
Ginger snaps lb	5c
Soup beans, hand picked lb	4c
The 10c rice 7c or 4 lbs for	25c
Choice tea lb	45c

HOSIERY Department

The regular 10c hose, ladies only 7c

Call and examine our 10c hose, lisle thread finish, a regular 15c hose.

Ladies' silk finish hose	24c
Men's fancy socks	5c
Men's lisle thread socks	15c
Men's silk plaid socks	24c

Screen Doors & Screen Windows

We are headquarters for screen doors and screen windows. As we purchased one car load and got a big discount we can save you 20 per cent on every purchase.

Screen doors 48c up to	$2 50
Screen windows 13c up to	45

We have the finest line in Coshocton

Fruit Jars

1 car load. We will sell a few at the following low prices: Mason's best jars, blue glass, machine ground, porcelain caps, the best jars made

Pints per doz	48c
Quarts	50c
½ gallon	64c

Shoe Department

In moving our shoes to the new room we find quite a number of odds and ends, just as good as any shoes made but only one and two or three pairs of a kind. These shoes must be sold—you will find them on our new bargain table at one-half price. It will pay you to look them over.

Our Big Rome Sale

Consisting of all copper ware, nickle plated by the Rome Manufacturing Co., commences June 5, lasting 4 day. Every piece guaranteed. We retail these goods at wholesale prices. Compare our price with others, but don't forget the brand on each piece—Rome M'f'g. Co.

PRICES

Size 7 qt tea kettle	74c
" 8 " "	84c
" 9 " "	99c
" 2 " coffee pots	54c
" 3 " "	64c
" 4 " "	74c
" 2 " tea "	54c
" 3 " "	64c
" 4 " "	74c
Nickle plated tea strainers only	10c
The best copper boilers	$1.98

A 4 day sale.

We have big bargains in Clothing but space will not permit us to mention all. A visit to our store will convince the careful buyers—We have the goods at the right price.

J. P. ZERBE

Proprietor.

Citizen's 'Phone 413, Bell 4 on 55

COSHOCTON RETAIL MARKETS.

WHAT YOU PAY AT THE GROCERIES

Butter	18
Eggs	16
Lard	16
Chickens, live	11
Chickens, dressed	15
Smoked Sides	13
Beans, per lb	05
Onions, per lb	05
Hams, country	16
Shoulders	12
Honey	20
Maple Syrup	$1.25
Vinegar	20
Sugar	6½
Coffee, standard brands	13
Coffee, best	35c to 40
Lettuce, per lb	15
Onions, per bunch	05
Rheubarb, per bunch	05
New Tomatoes, per lb	12½
Cucumbers, each	05
Cabbage, new per lb	05
Beans new, per gal	20
Peas, new per gal	25
Potatoes	1.20
Strawberries, per qt	10
New Potatoes, per peck	10

MISCELLANEOUS

Corn	70
Oats	50
Screenings, per cwt	$1.10
Clover seed	6 00
Timothy seed	3 00
Orchard grass per bu.	1.50
Millet, per bu	1.50
Lime, per bbl.	90
Cement	1.20
Oyster shells, per cwt	85
Timothy hay, bales, per cwt.	60
Baled straw, per bale	35
Chop feed per cwt	1.40
Middlings, per cwt	1.10
Salt, per bbl	1.10
Rock salt, per cwt	65
Flour, per bbl	4.80
Flour, per sack	1.20
Bran, per cwt	1.10

PEOPLE'S WANT COLUMN.

Free to Patrons of THE AGE.

All advertisements which come under the heads of for sale, for rent, situations wanted, lost, found, etc., will be printed free of charge for patrons of THE AGE. To others than patrons there will be a charge of five cents a line—count seven words to the line.

The announcements of business houses or agencies will not appear in this column. We hope our patrons will not hesitate to let their wants be known through this column.

WANTED.

CARPENTERS—Six good union carpenters Monday morning. Apply to L. M. Williams or M. K. Detzler on the [illegible] plant. 1[illegible]

WASHING—And ironing by day work. Jennie Mabley, 404 North Eighth. 12

SEWER—Young lady about 18 sewing to learn vest making. Apply to Harris the tailor. 9

FOR RENT

HOUSE—Six rooms on south Fifth. Inquire at 2[illegible] North Fourth. 14

HOUSE—On North Third side of old Catholic church. Inquire of Mrs. Gattamer, North Third. 1

ROOMS—Two furnished for light housekeeping. Mrs. Thompson, 22[illegible] Chestnut. 12

ROOM—Nicely furnished room. Inquire at 2[illegible] North Fourth street.

HOUSE—Nine rooms, lot and stable located on [illegible] street. Inquire of Mary A. Gardemer corner [illegible] and Chestnut streets. 2

BEDROOM—A nicely furnished room on second floor. Inquire Mrs. F. [illegible] Bal[illegible] or phone 4[illegible]. 10

ROOM—Furnished at 604 corner Sixth and Walnut. 10

HOUSE—Well located in Franklin township, suitable for one or two families. Harry Hart, South Third. 4

HOUSE—Four rooms, good location. Inquire 2[illegible] West Mulberry. 4

HOUSE—Modern improvements Cherry street. Mrs. Hogan, 240 South Six[illegible]. 6

FOR SALE.

[illegible]—A good [illegible] cow. Inquire of John Brickel, Kenmore avenue. 16

AWNINGS—Two window awnings second hand in good condition. Inquire of I. C. Dickerson. 16

COUPE—A top [illegible] new. Call at 2[illegible] Cherry.

BABY'S WHEEL—Cheap. 2[illegible] Main.

RANGE—Gasoline, safety, cabinet style. 5[illegible] South Fourth.

CHART—Dress maker's chart. Never been used. Half price. Inquire 5[illegible] Locust.

LOT—Building, board of trade third addition. John Gross, 318 Main. 7

BINDER—Deering, nearly new. In good condition. Cheap. Inquire 22[illegible] W. Mulberry. 3

LOST.

UMBRELLA—Between Coshocton and Warsaw. Finder leave at Klum's and receive reward. 14

RUBBER RUG—From stall at driving park Thursday. The party is known and will avoid trouble by returning to my residence. L. B. Barcroft, 614 Cambridge st.

BROOCH—Square set in garnets and pearls. Between 230 South Sixth and the Ransom store. Finder leave at this office. 10

CANE—With G. A. R. engraved on top. Return to J. N. Wood. 9

BRACELET—Nethersole. Memorial day. Return to Citizens exchange. 6

DOG—Hound pup with white feet and white tip on tail. Return to C. F. Prince, Seventh and Elm.

COAT—Blue cheviot, at ball diamond. Finder please return to Walter Clemens, 18 South Water.

UMBRELLA—Ladies black silk umbrella at Alcyone hall. Finder please return to Mrs. Jesse McBain, 156 Park avenue. 6

BOOK—Railroad book of rules and glasses. Please return to Pan Handle station. J. M. Slott. 11

SOMETHING NEW and needed by every man. Our $2000 Combination ACCIDENT Policy costing but fifty cents per month, covering all accidents and all occupations under a new plan. $250,000 already paid in claims. Send for circulars. AGENTS WANTED. Good territory. Liberal terms. Address National Accident Society, 326 Brodway, N. Y. ESTABLISHED 16 YEARS. sat

At The Fountain

SEASONABLE Merchandise

On every hand in great profusion at the Fountain.

During the next 60 days you will want warm weather fabrics.

The Fountain

Was never so well provided with desirable lines as now—Embracing all the choice styles produced this season.

Beautiful fabrics at 5-8-10 and 12c.

Fine Dimities at 15-20 and 25c.

Embroidered Swisses at 15-25-50 75c and $1.50 a yard.

Other numerous lines shown this season by the largest manufacturers in both foreign and domestic makes. We are prepared to give you just what you want at moderate prices.

CARPETS

Our heavy trade still continues in this department. Our Stock is large, our styles the best and our prices right.

Carpets were never, in the history of the retail trade, sold for less money than today. No reason why you should not have your floors covered with choice Carpets. They cost you a very small investment. Come to the Fountain for Carpets, Curtains and draperies. We will greatly appreciate the opportunity to show you how you can furnish your house at a very moderate investment.

Our Cash Business

Enables us to take advantage of every opportunity presented that will be of interest to our customers. We are constantly on the outlook for Cash Bargains and will at all times give our trade the benefit of same. You will find by experience that it pays to buy for cash and trade at

A CASH STORE

See if we are not correct.

Your Servants.

THE FOUNTAIN Dry Goods Co.

PHONE 19

NEWSPAPER ARCHIVE®